



PART 8 PLANNING DRAWINGS

NAAS TO KILL CYCLE SCHEME

PART 8 PLANNING DRAWING NUMBERS

DRAWING No.	SHEET TITLE	REVISION No.
5139616/HW/P8/0010	Part 8 Coversheet	E
5139616 HW/P8/0011	Part 8 Site Location Plan	E
5139616/HW/P8/0012	Part 8 Site Extents – Sheet 1 of 2	E
5139616/HW/P8/0013	Part 8 Site Extents – Sheet 2 of 2	E
5139616/HW/P8/810	Part 8 General Layout – Sheet 1 of 9	E
5139616/HW/P8/811	Part 8 General Layout – Sheet 2 of 9	E
5139616/HW/P8/812	Part 8 General Layout – Sheet 3 of 9	E
5139616/HW/P8/813	Part 8 General Layout – Sheet 4 of 9	E
5139616/HW/P8/814	Part 8 General Layout – Sheet 5 of 9	E
5139616/HW/P8/815	Part 8 General Layout – Sheet 6 of 9	E
5139616/HW/P8/816	Part 8 General Layout – Sheet 7 of 9	E
5139616/HW/P8/817	Part 8 General Layout – Sheet 8 of 9	E
5139616/HW/P8/818	Part 8 General Layout – Sheet 9 of 9	B

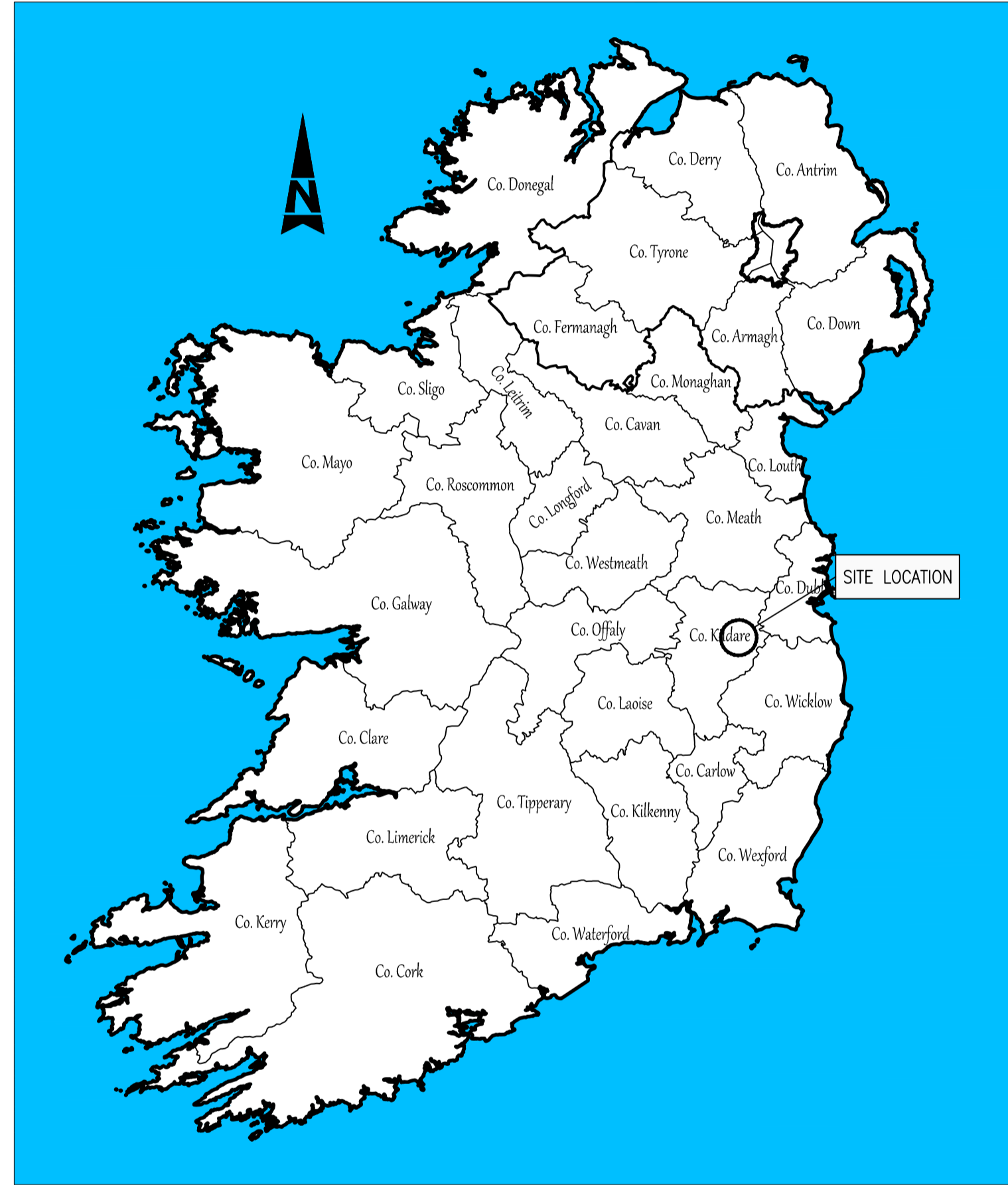

IRELAND LOCATION MAP
SCALE: 1/200,000 at A1
1/400,000 at A3

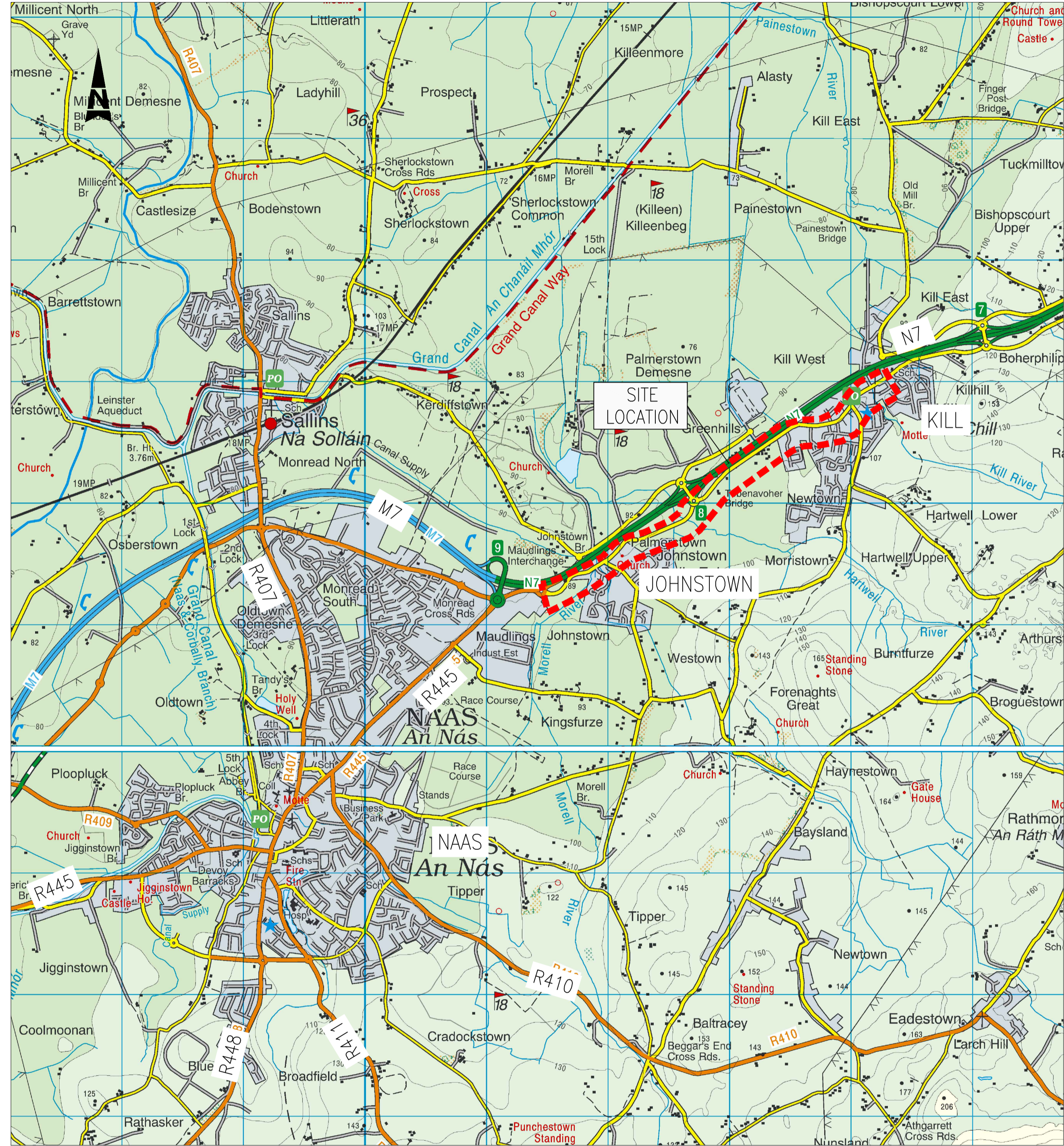

SITE PLAN
SCALE: 1/25,000 at A1
1/50,000 at A3

Údarás Náisiúnta Iompair
National Transport Authority

Kildare County Council
Comhairle Contae Chill Dara

E FOR PLANNING	BH 25.09.17	CF	KB
D PLANNERS COMMENTS	CF 25.08.17	CF	KB
C KCC TMS REVIEW	CMK 26.07.17	CF	KB
B CLIENT REVIEW	CMK 10.02.17	CF	KB
A PUBLIC INFO EVENT	CMK 18.01.17	CF	KB
- CLIENT REVIEW	CMK 22.12.16	CF	KB
Rev	Description	By	Date Chk'd Auth

ATKINS
WS Atkins Ireland Ltd. ©

Atkins House, 150-155
Airside Business Park
Swords
Co. Dublin
Tel (+353) 01 810 8000
Fax (+353) 01 810 8001

Unit 2B
2200 Cork Airport
Business Park, Cork
Tel (+353) 021 429 0300
Fax (+353) 021 429 0360

Client	KILDARE COUNTY COUNCIL
Project	NAAS TO KILL CYCLE SCHEME

Title				PART 8 SITE LOCATION PLAN			
Original Scale		Designed/Drawn		Checked		Authorised	
AS SHOWN		CMK		CF		KB	
Date 22.12.16		Date 22.12.16		Date 22.12.16		Date 22.12.16	
Status	Drawing Number			Rev			
PL	5139616 HW/P8/0011			E			

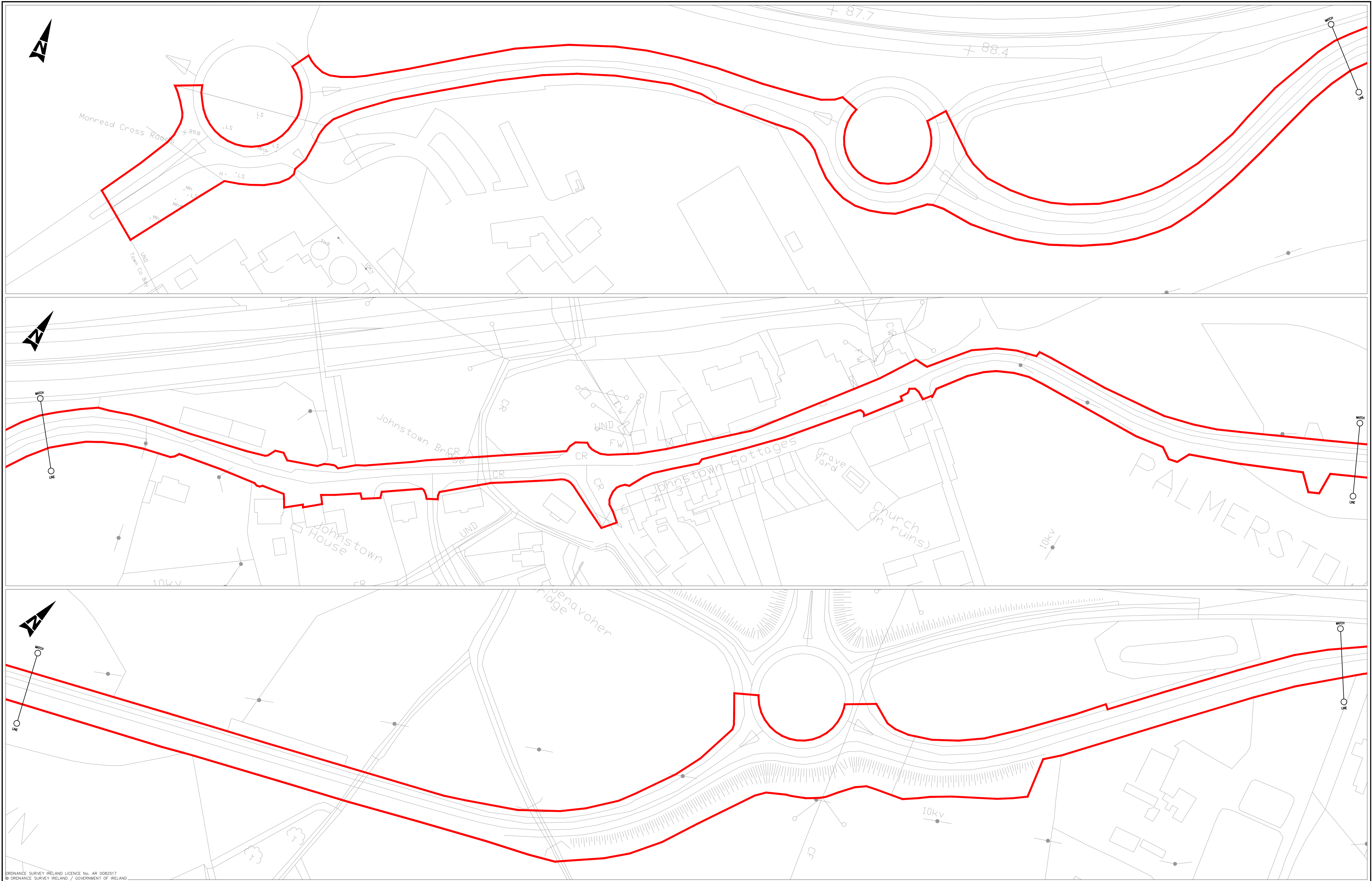

ORDNANCE SURVEY IRELAND LICENCE No. AR 0082517
© ORDNANCE SURVEY IRELAND / GOVERNMENT OF IRELAND

LEGEND :
PART 8 BOUNDARY



Kildare County Council
Comhairle Contae Chill Dara

Rev	Description	By	Date	Chk'd	Auth
E	FOR PLANNING	BH	25.09.17	CF	KB
D	PLANNERS COMMENTS	CMK	25.08.17	CF	KB
C	KCC TMS REVIEW	CMK	26.07.17	CF	KB
B	CLIENT REVIEW	CMK	10.02.17	CF	KB
A	PUBLIC INFO EVENT	CMK	18.01.17	CF	KB
-	CLIENT REVIEW	CMK	22.12.16	CF	KB

ATKINS
WS Atkins Ireland Ltd. ©

Atkins House, 150-155
Airside Business Park
Swords
Co. Dublin
Tel (+353) 01 810 8000
Fax (+353) 01 810 8001

Unit 2B
2200 Cork Airport
Business Park, Cork
Tel (+353) 021 429 0300
Fax (+353) 021 429 0360

Client	KILDARE COUNTY COUNCIL
Project	NAAS TO KILL CYCLE SCHEME

Title		PART 8 SITE EXTENTS SHEET 1 OF 2			
Original Scale	1:1000 @ A3	Designed / Drawn	Checked	Authorised	
Status	PL	CMK	CF	KB	
Drawing Number	5139616/HW/P8/0012	Date	06.12.16	Date	06.12.16
Rev	E	Date	06.12.16	Date	06.12.16

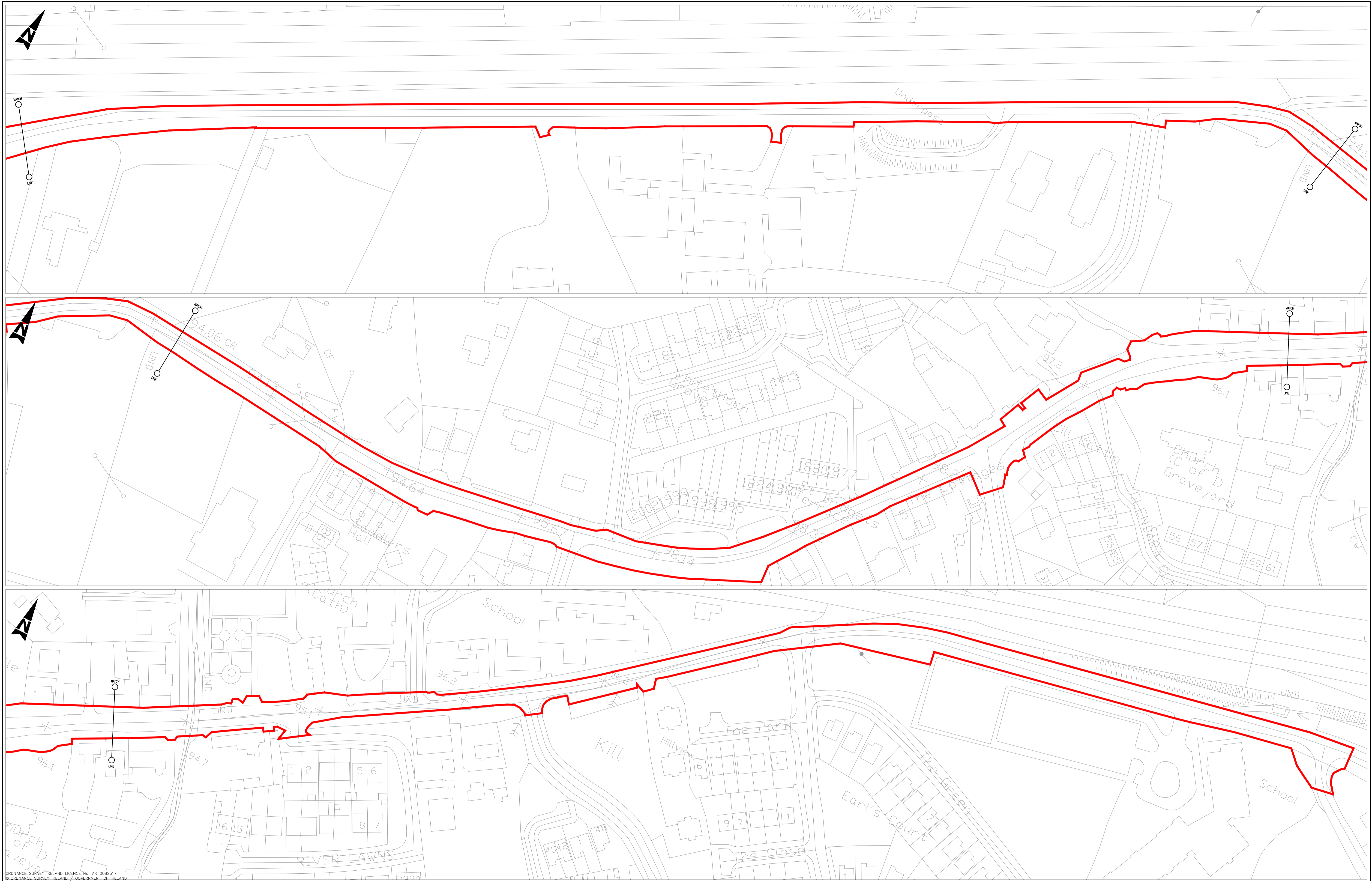

ORDNANCE SURVEY IRELAND LICENCE No. AR 0082517
© ORDNANCE SURVEY IRELAND / GOVERNMENT OF IRELAND

LEGEND :
PART 8 BOUNDARY

Rev	Description	By	Date	Chk'd	Auth
E	FOR PLANNING	BH	25.09.17	CF	KB
D	PLANNERS COMMENTS	CMK	25.08.17	CF	KB
C	KCC TMS REVIEW	CMK	26.07.17	CF	KB
B	CLIENT REVIEW	CMK	10.02.17	CF	KB
A	PUBLIC INFO EVENT	CMK	18.01.17	CF	KB
-	CLIENT REVIEW	CMK	22.12.16	CF	KB

WS Atkins Ireland Ltd. ©

 Atkins House, 150-155
 Airside Business Park
 Swords
 Co. Dublin
 Tel (+353) 01 810 8000
 Fax (+353) 01 810 8001

Client
KILDARE COUNTY COUNCIL

 Project
NAAS TO KILL CYCLE SCHEME

Title
PART 8 SITE EXTENTS SHEET 2 OF 2

Original Scale	Designed/Drawn	Checked	Authorised
1:1000 at A1	CMK	CF	KB
Date	Date	Date	Date
06.12.16	06.12.16	06.12.16	06.12.16
Status	Drawing Number	Rev	
PL	5139616/HW/P8/0013	E	

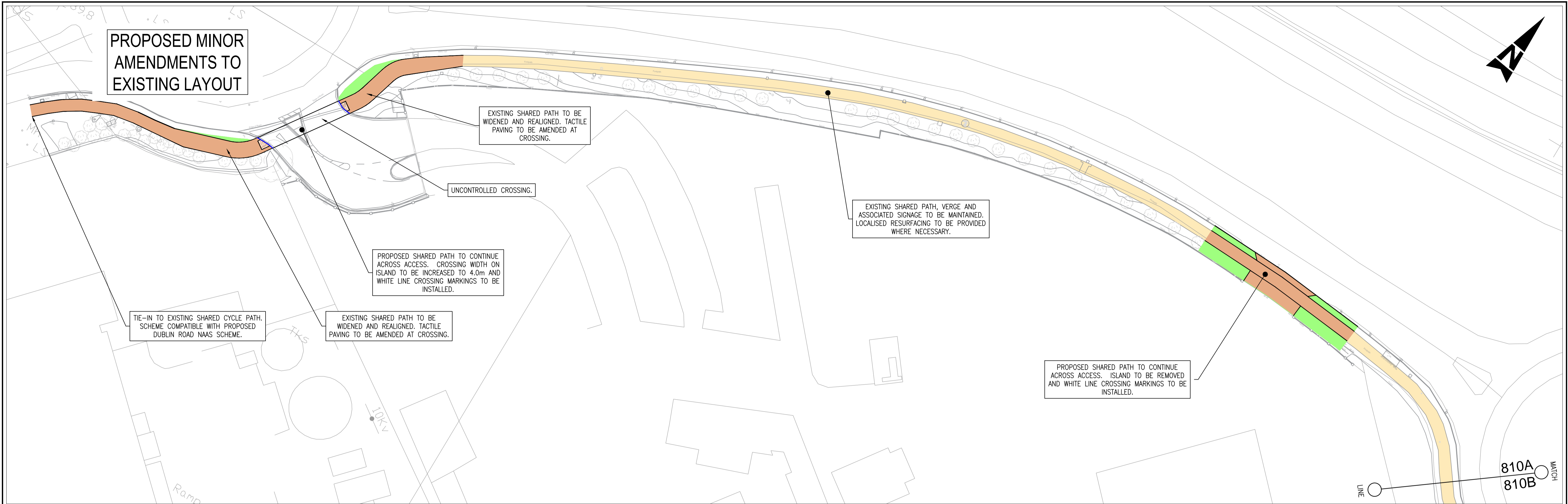

ORDNANCE SURVEY IRELAND LICENCE No. AR 0082517
© ORDNANCE SURVEY IRELAND / GOVERNMENT OF IRELAND

- LEGEND :**
- EXISTING SHARED PATH
 - PROPOSED SHARED PATH
 - PROPOSED FOOTPATH / BUILDOUT
 - PROPOSED VERGE / BUILDOUT
 - PROPOSED RAISED TABLE
 - PROPOSED TACTILE PAVING CONTROLLED CROSSING
 - PROPOSED TACTILE PAVING UNCONTROLLED CROSSING
 - BUS STOP
 - EXISTING KERB TO BE RETAINED
 - EXISTING KERB TO BE REMOVED
 - PROPOSED ROAD KERB
 - SHARED STREET

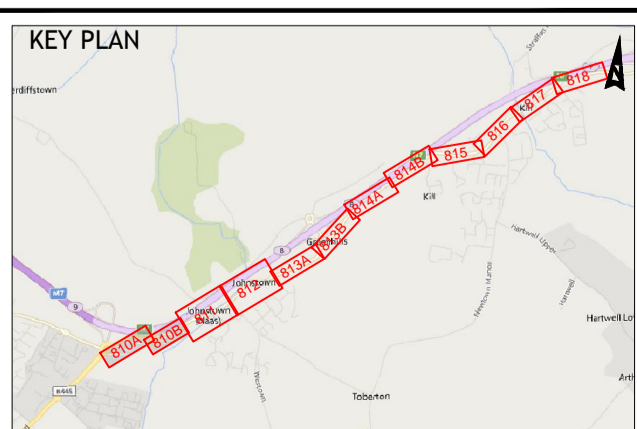

Rev	Description	By	Date	Chk'd	Auth
E	FOR PLANNING	BH	25.09.17	CF	KB
D	PLANNERS COMMENTS	CMK	25.08.17	CF	KB
C	KCC TMS REVIEW	CMK	26.07.17	CF	KB
B	CLIENT REVIEW	CMK	10.02.17	CF	KB
A	PUBLIC INFO EVENT	CMK	18.01.17	CF	KB
-	CLIENT REVIEW	CMK	22.12.16	CF	KB

ATKINS
WS Atkins Ireland Ltd. ©

Atkins House, 150-155
Airside Business Park
Swords
Co. Dublin
Tel (+353) 01 810 8000
Fax (+353) 01 810 8001

Unit 2B
2200 Cork Airport
Business Park, Cork
Tel (+353) 021 429 0300
Fax (+353) 021 429 0360

Client	KILDARE COUNTY COUNCIL
Project	NAAS TO KILL CYCLE SCHEME

Title		PART 8 GENERAL LAYOUT SHEET 1 OF 8			
Original Scale	1:1000	Designed/Drawn	Checked	Authorised	
Status	PL	CMK	CF	KB	
Drawing Number	5139616/HW/P8/810	Date	08.12.16	Date	08.12.16
Rev	E				

PROPOSED MINOR AMENDMENTS TO EXISTING LAYOUT

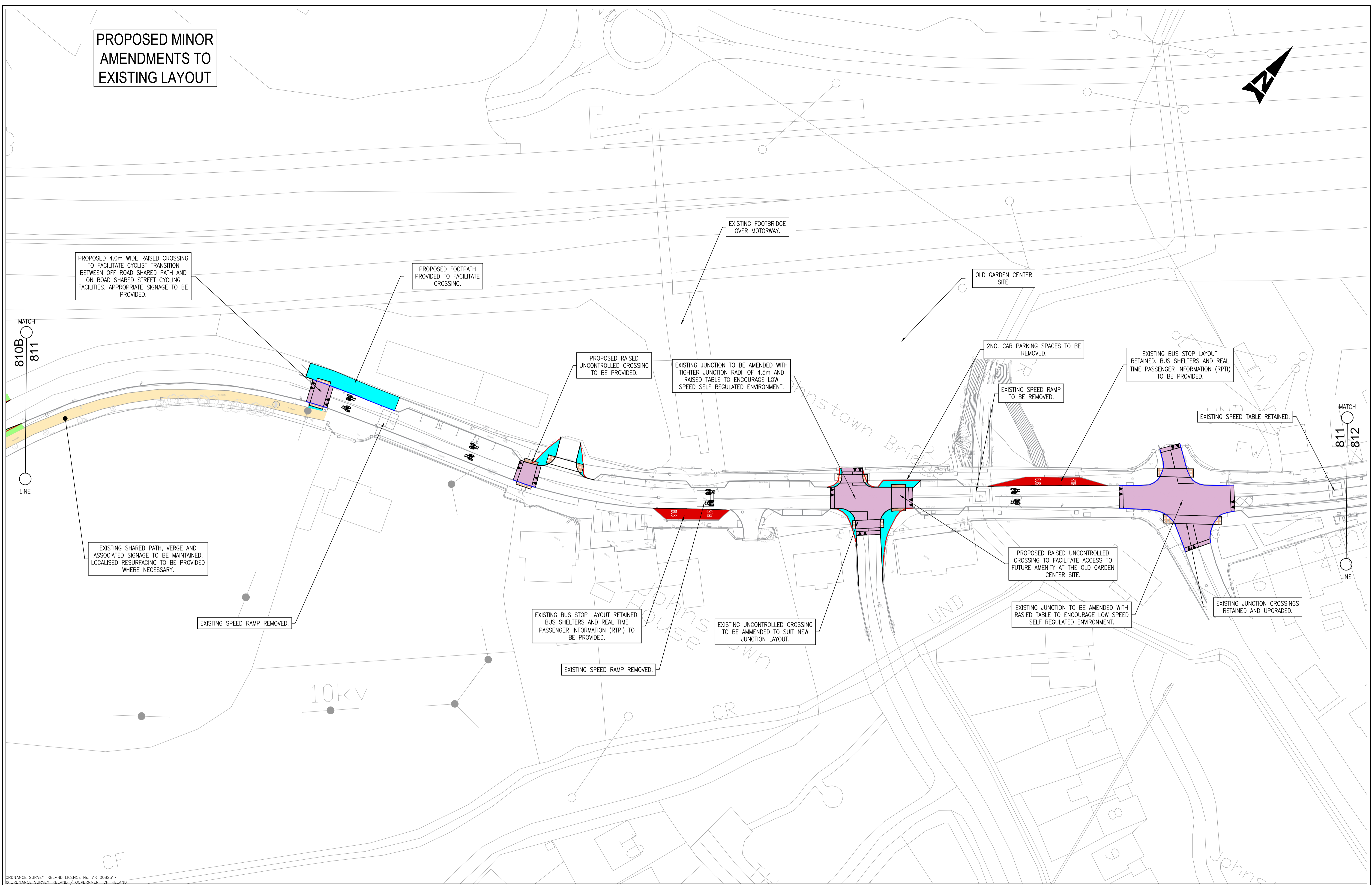

ORDNANCE SURVEY IRELAND LICENCE No. AR 0082517
© ORDNANCE SURVEY IRELAND / GOVERNMENT OF IRELAND

- LEGEND :
- EXISTING SHARED PATH
 - PROPOSED SHARED PATH
 - PROPOSED FOOTPATH / BUILDOUT
 - PROPOSED VERGE / BUILDOUT
 - PROPOSED RAISED TABLE
 - PROPOSED TACTILE PAVING CONTROLLED CROSSING
 - PROPOSED TACTILE PAVING UNCONTROLLED CROSSING
 - BUS STOP
 - EXISTING KERB TO BE RETAINED
 - EXISTING KERB TO BE REMOVED
 - PROPOSED ROAD KERB
 - SHARED STREET

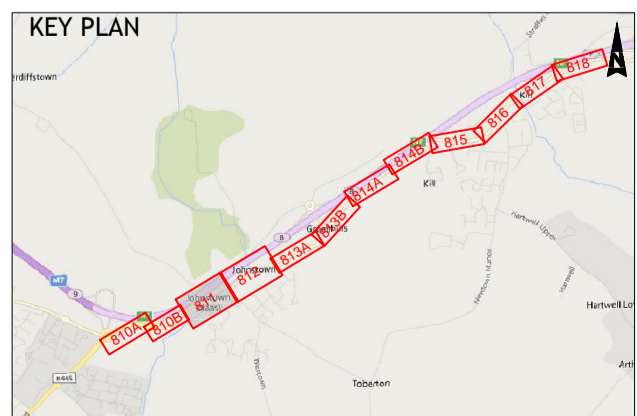

Rev	Description	By	Date	Chk'd	Auth
E	FOR PLANNING	BH	25.09.17	CF	KB
D	PLANNERS COMMENTS	CMK	25.08.17	CF	KB
C	KCC TMS REVIEW	CMK	26.07.17	CF	KB
B	CLIENT REVIEW	CMK	10.02.17	CF	KB
A	PUBLIC INFO EVENT	CMK	18.01.17	CF	KB
-	CLIENT REVIEW	CMK	22.12.16	CF	KB

ATKINS
WS Atkins Ireland Ltd. ©

Atkins House, 150-155
Airside Business Park
Swords
Co. Dublin
Tel (+353) 01 810 8000
Fax (+353) 01 810 8001

Unit 2B
2200 Cork Airport
Business Park, Cork
Tel (+353) 021 429 0300
Fax (+353) 021 429 0360

Client	KILDARE COUNTY COUNCIL
Project	NAAS TO KILL CYCLE SCHEME

Title				PART 8 GENERAL LAYOUT SHEET 2 OF 8			
Original Scale	1:500	Designed/Drawn	CMK	Checked	CF	Authorised	KB
Status	PL	Drawing Number	5139616/HW/P8/811	Date	22.12.16	Date	22.12.16
Rev	E	Date	22.12.16	Date	22.12.16	Date	22.12.16

PROPOSED MINOR AMENDMENTS TO EXISTING LAYOUT

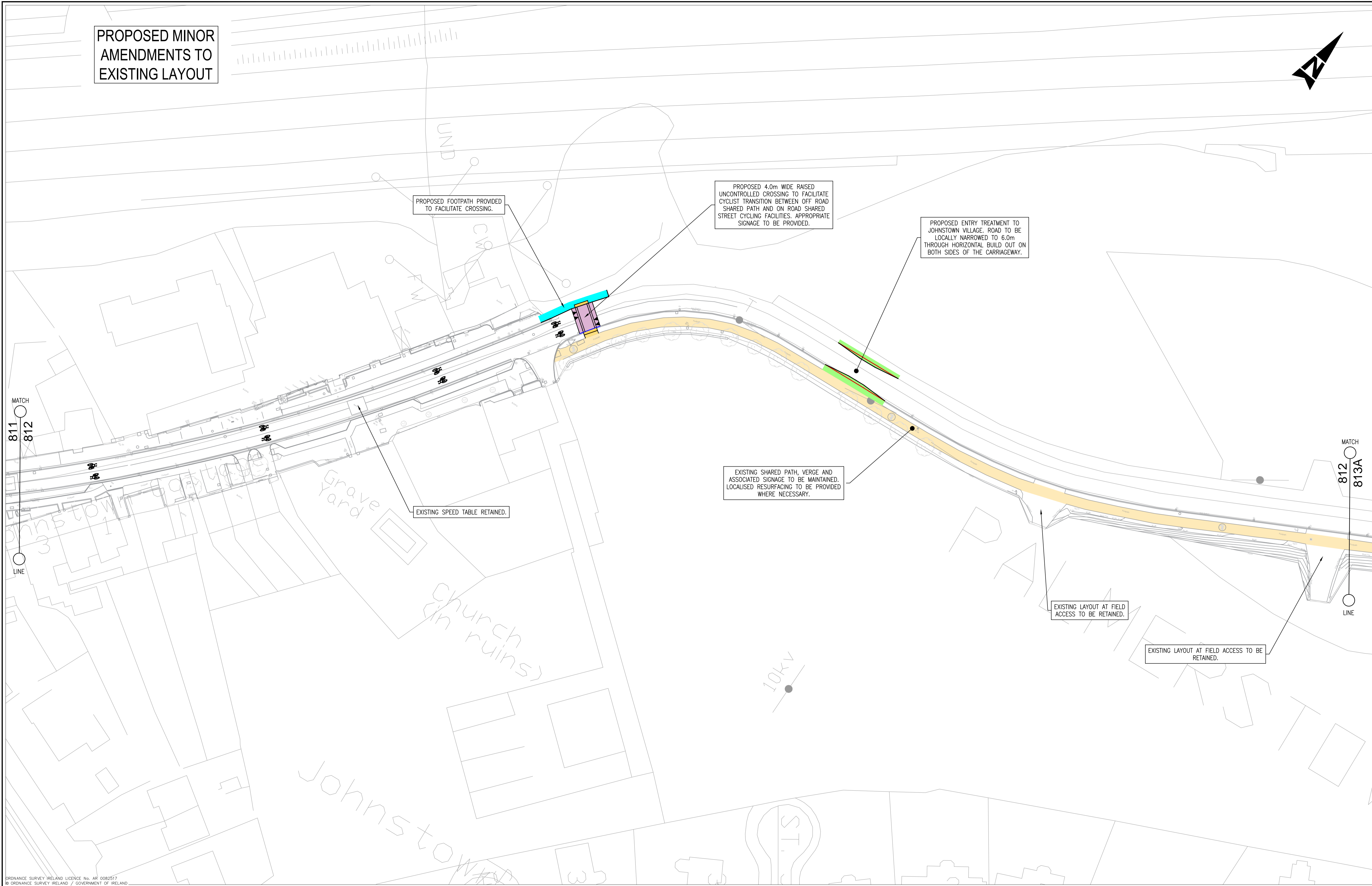
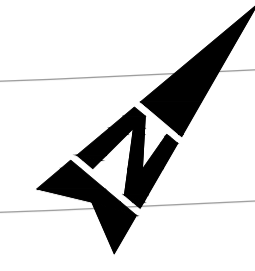

ORDNANCE SURVEY IRELAND LICENCE No. AR 0082517
© ORDNANCE SURVEY IRELAND / GOVERNMENT OF IRELAND

- LEGEND :
- EXISTING SHARED PATH
 - PROPOSED SHARED PATH
 - PROPOSED FOOTPATH / BUILDOUT
 - PROPOSED VERGE / BUILDOUT
 - PROPOSED RAISED TABLE
 - PROPOSED TACTILE PAVING CONTROLLED CROSSING
 - PROPOSED TACTILE PAVING UNCONTROLLED CROSSING
 - BUS STOP
 - EXISTING KERB TO BE RETAINED
 - EXISTING KERB TO BE REMOVED
 - PROPOSED ROAD KERB
 - SHARED STREET

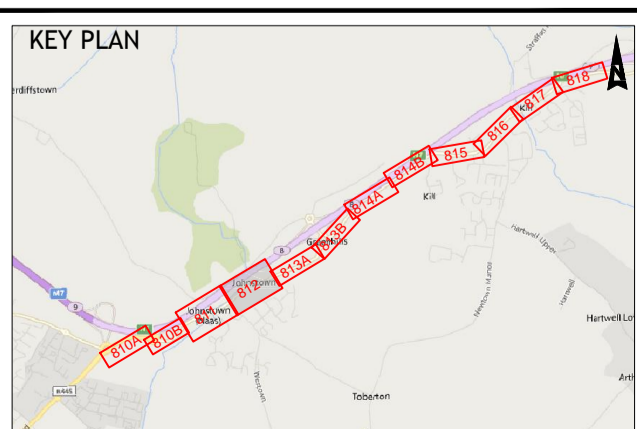

Rev	Description	By	Date	Chk'd	Auth
E	FOR PLANNING	BH	25.09.17	CF	KB
D	PLANNERS COMMENTS	CMK	25.08.17	CF	KB
C	KCC TMS REVIEW	CMK	26.07.17	CF	KB
B	CLIENT REVIEW	CMK	10.02.17	CF	KB
A	PUBLIC INFO EVENT	CMK	18.01.17	CF	KB
-	CLIENT REVIEW	CMK	22.12.16	CF	KB

ATKINS
WS Atkins Ireland Ltd. ©

Atkins House, 150-155
Airside Business Park
Swords
Co. Dublin
Tel (+353) 01 810 8000
Fax (+353) 01 810 8001

Unit 2B
2200 Cork Airport
Business Park, Cork
Tel (+353) 021 429 0300
Fax (+353) 021 429 0360

Client	KILDARE COUNTY COUNCIL
Project	NAAS TO KILL CYCLE SCHEME

Title		PART 8 GENERAL LAYOUT SHEET 3 OF 8			
Original Scale	1:500	Designed/Drawn	Checked	Authorised	
		CMK	CF	KB	
Date	22.12.16	Date	22.12.16	Date	22.12.16
Status	PL	Drawing Number	5139616/HW/P8/812	Rev	E

PROPOSED MINOR AMENDMENTS TO EXISTING LAYOUT

EXISTING SHARED PATH, VERGE AND ASSOCIATED SIGNAGE TO BE MAINTAINED. LOCALISED RESURFACING TO BE PROVIDED WHERE NECESSARY.

PROPOSED MINOR AMENDMENTS TO EXISTING LAYOUT

EXISTING SHARED PATH, VERGE AND ASSOCIATED SIGNAGE TO BE MAINTAINED. LOCALISED RESURFACING TO BE PROVIDED WHERE NECESSARY.

EXISTING LAYOUT AT FIELD ACCESS TO BE RETAINED.

EXISTING LAYOUT AT FIELD ACCESS TO BE RETAINED.

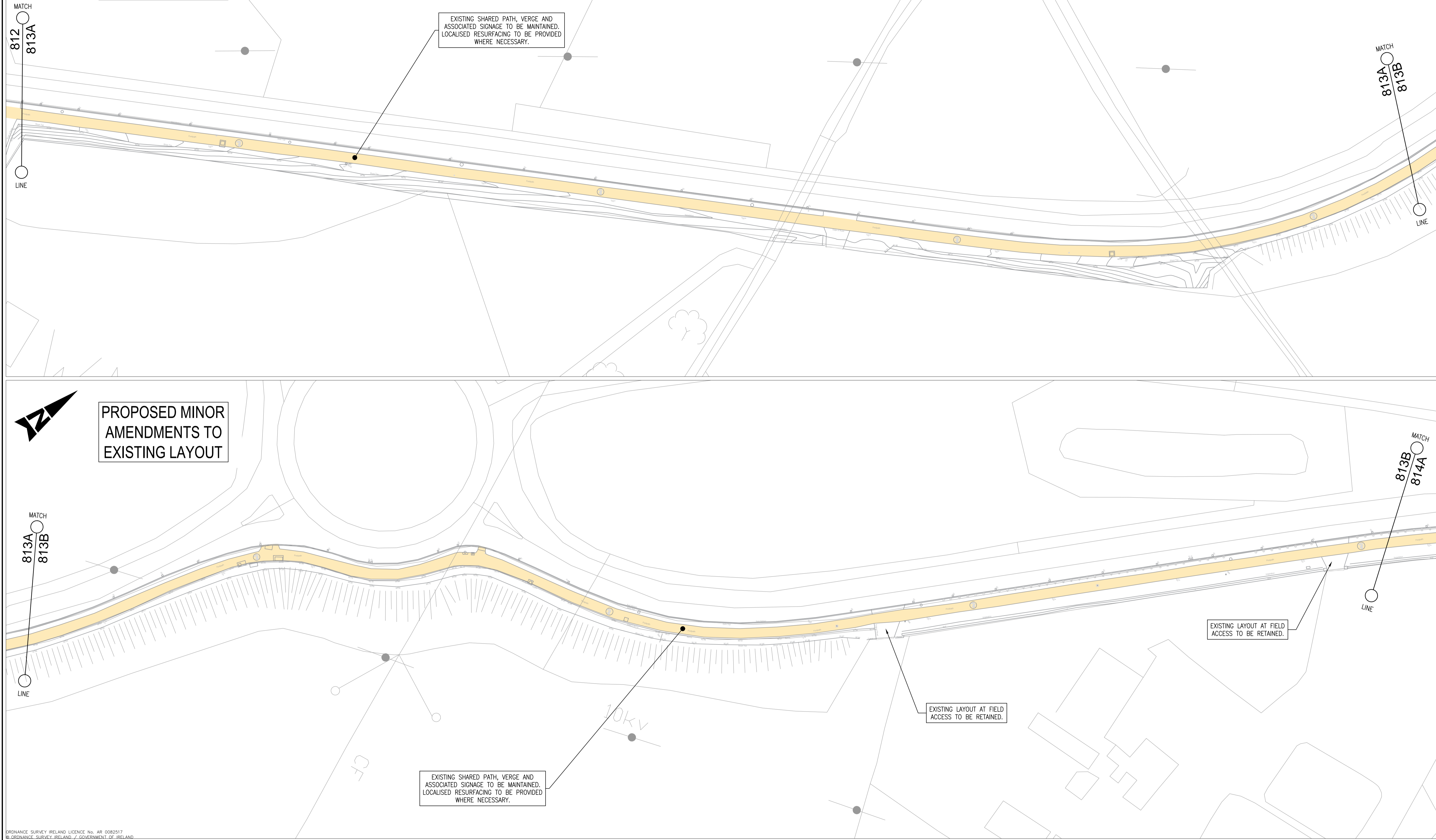

ORDNANCE SURVEY IRELAND LICENCE No. AR 0082517
© ORDNANCE SURVEY IRELAND / GOVERNMENT OF IRELAND

LEGEND :

- EXISTING SHARED PATH
- PROPOSED SHARED PATH
- PROPOSED FOOTPATH / BUILDOUT
- PROPOSED VERGE / BUILDOUT
- PROPOSED RAISED TABLE

- PROPOSED TACTILE PAVING CONTROLLED CROSSING
- PROPOSED TACTILE PAVING UNCONTROLLED CROSSING
- BUS STOP
- EXISTING KERB TO BE RETAINED
- EXISTING KERB TO BE REMOVED
- PROPOSED ROAD KERB
- SHARED STREET

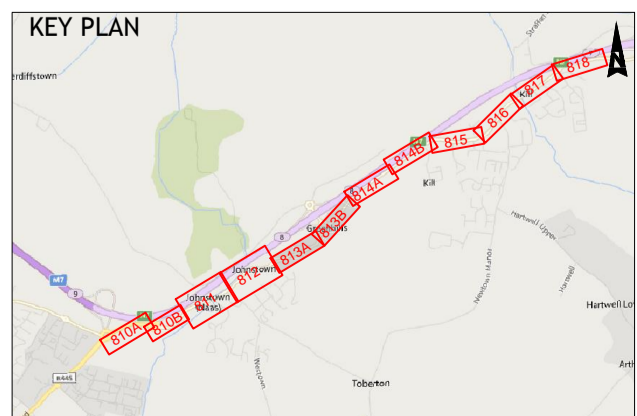

Rev	Description	By	Date	Chk'd	Auth
E	FOR PLANNING	BH	25.09.17	CF	KB
D	PLANNERS COMMENTS	CMK	25.08.17	CF	KB
C	KCC TMS REVIEW	CMK	26.07.17	CF	KB
B	CLIENT REVIEW	CMK	10.02.17	CF	KB
A	PUBLIC INFO EVENT	CMK	18.01.17	CF	KB
-	CLINET REVIEW	CMK	22.12.16	CF	KB

ATKINS
WS Atkins Ireland Ltd. ©

Atkins House, 150-155
Airside Business Park
Swords
Co. Dublin
Tel (+353) 01 810 8000
Fax (+353) 01 810 8001

Unit 2B
2200 Cork Airport
Business Park, Cork
Tel (+353) 021 429 0300
Fax (+353) 021 429 0360

Client	KILDARE COUNTY COUNCIL
Project	NAAS TO KILL CYCLE SCHEME

Title		PART 8 GENERAL LAYOUT SHEET 4 OF 8			
Original Scale	1:1000	Designed/Drawn	Checked	Authorised	
Status	PL	CMK	CF	KB	
Drawing Number	5139616/HW/P8/813	Date	22.12.16	Date	22.12.16
Rev	E				

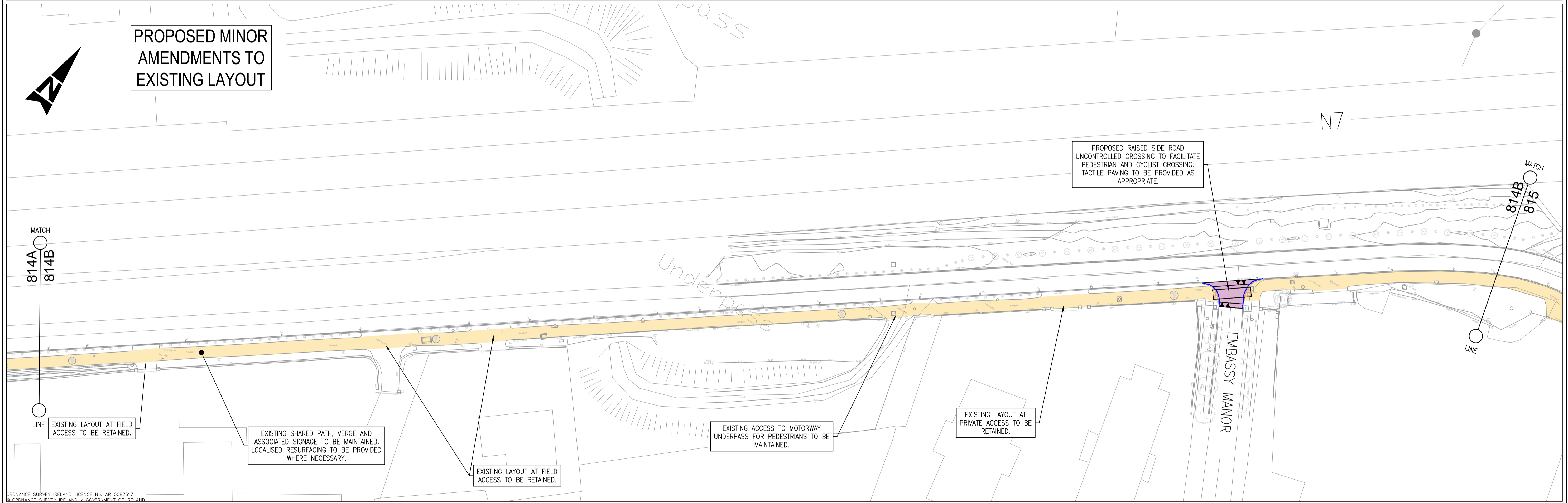
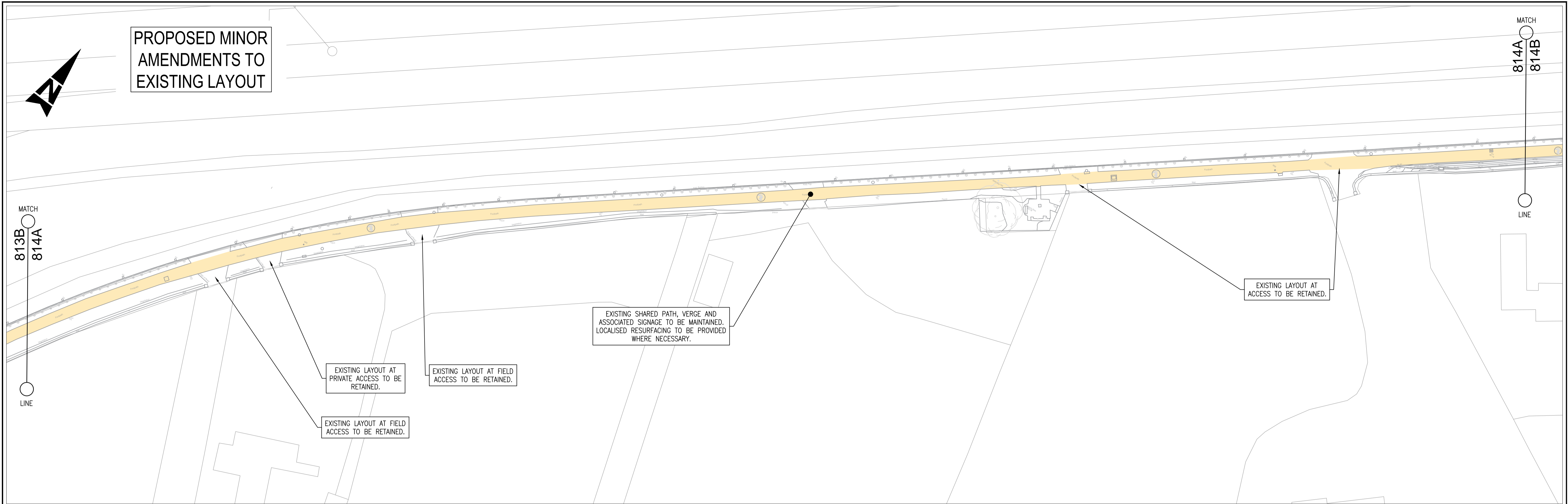

ORDNANCE SURVEY IRELAND LICENCE No. AR 0082517
© ORDNANCE SURVEY IRELAND / GOVERNMENT OF IRELAND

LEGEND :

	EXISTING SHARED PATH		PROPOSED TACTILE PAVING CONTROLLED CROSSING
	PROPOSED SHARED PATH		PROPOSED TACTILE PAVING UNCONTROLLED CROSSING
	PROPOSED FOOTPATH / BUILDOUT		BUS STOP
	PROPOSED VERGE / BUILDOUT		EXISTING KERB TO BE RETAINED
	PROPOSED RAISED TABLE		EXISTING KERB TO BE REMOVED
			PROPOSED ROAD KERB
			SHARED STREET

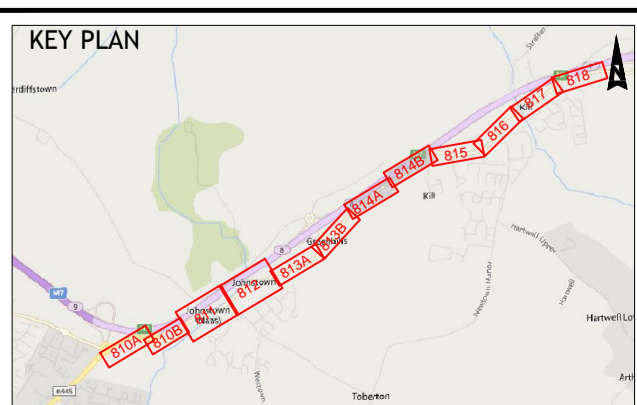

Rev	Description	By	Date	Chk'd	Auth
E	FOR PLANNING	BH	25.09.17	CF	KB
D	PLANNERS COMMENTS	CMK	25.08.17	CF	KB
C	KCC TMS REVIEW	CMK	26.07.17	CF	KB
B	CLIENT REVIEW	CMK	10.02.17	CF	KB
A	PUBLIC INFO EVENT	CMK	18.01.17	CF	KB
-	CLIENT REVIEW	CMK	22.12.16	CF	KB

ATKINS
WS Atkins Ireland Ltd. ©

Atkins House, 150-155
Airside Business Park
Swords
Co. Dublin
Tel (+353) 01 810 8000
Fax (+353) 01 810 8001

Unit 2B
2200 Cork Airport
Business Park, Cork
Tel (+353) 021 429 0300
Fax (+353) 021 429 0360

Client	KILDARE COUNTY COUNCIL
Project	NAAS TO KILL CYCLE SCHEME

Title		PART 8 GENERAL LAYOUT SHEET 5 OF 8			
Original Scale	1:1000	Designed/Drawn	Checked	Authorised	
Status	PL	Date	22.12.16	Date	22.12.16
Drawing Number	5139616/HW/P8/814	Rev	E		

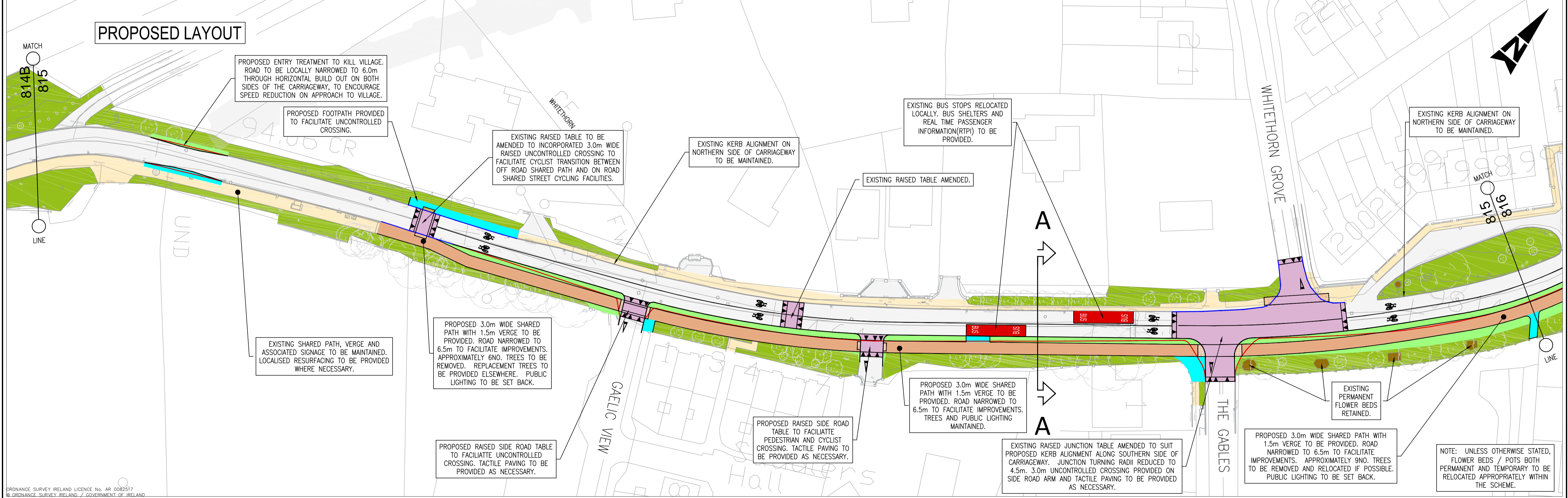
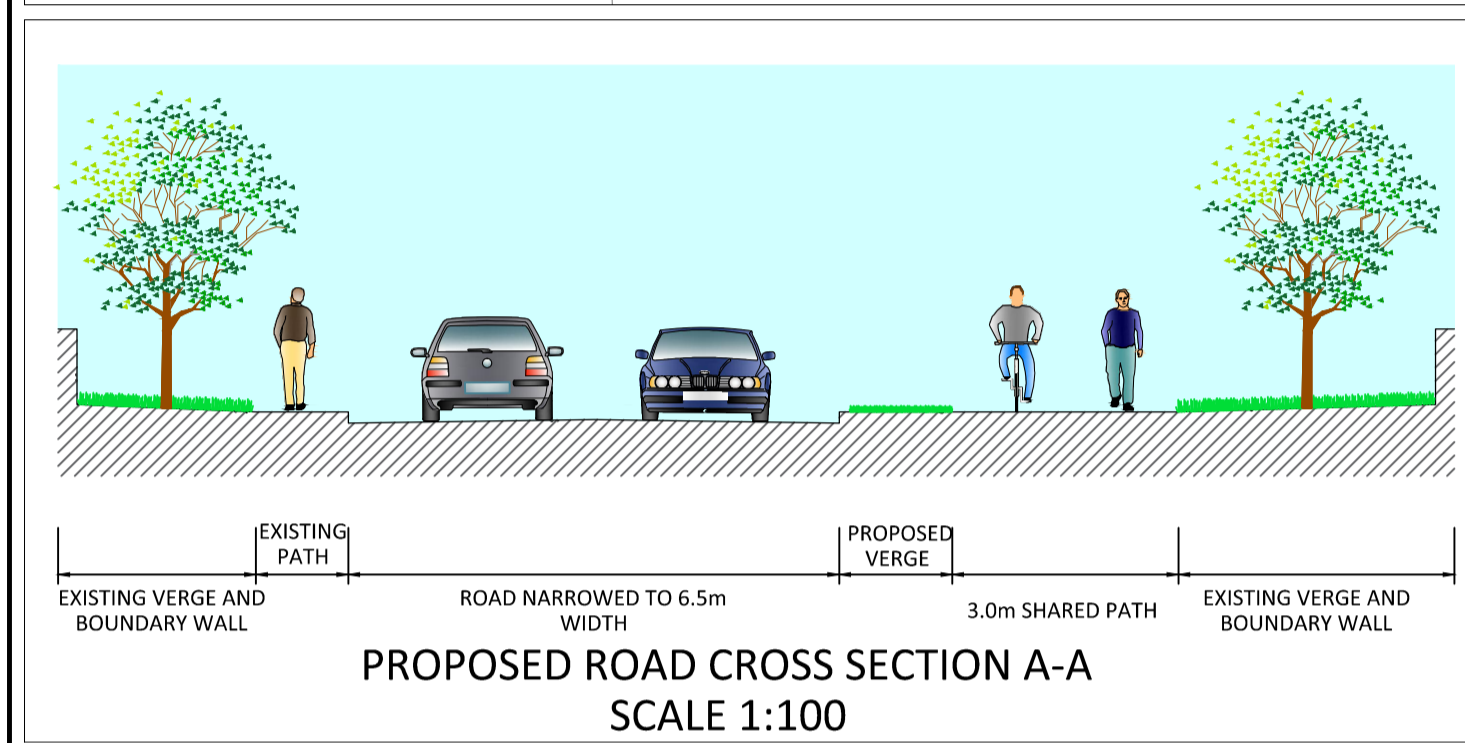

ORDNANCE SURVEY IRELAND LICENCE No. AR 0082017
© ORDNANCE SURVEY IRELAND / GOVERNMENT OF IRELAND



LEGEND :

	EXISTING SHARED PATH / FOOTPATH		EXISTING FLOWERBED
	EXISTING CARRIAGEWAY		PROPOSED TACTILE PAVING - CONTROLLED CROSSING
	EXISTING GRASSED VERGE		PROPOSED TACTILE PAVING - UNCONTROLLED CROSSING
	PROPOSED SHARED PATH		BUS STOP
	PROPOSED FOOTPATH / BUILDOUT		EXISTING KERB TO BE RETAINED
	PROPOSED CARRIAGEWAY		EXISTING KERB TO BE REMOVED
	PROPOSED VERGE BUILDOUT		PROPOSED ROAD KERB
	PROPOSED RAISED TABLE		SHARED STREET

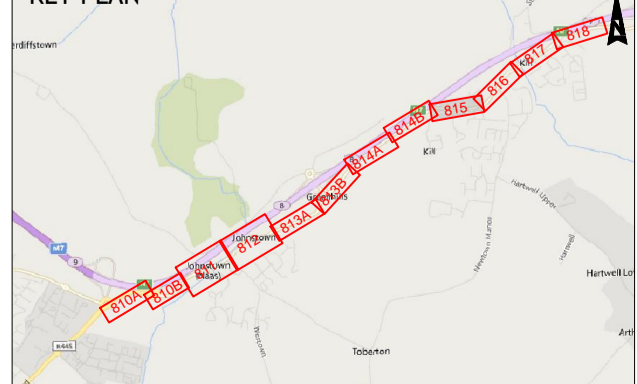

E FOR PLANNING	BH	25.09.17	CF	KB	
D PLANNERS COMMENTS	CMK	25.08.17	CF	KB	
C KCC TMS REVIEW	CMK	26.07.17	CF	KB	
B CLIENT REVIEW	CMK	10.02.17	CF	KB	
A PUBLIC INFO EVENT	CMK	18.01.17	CF	KB	
- CLIENT REVIEW	CMK	22.12.16	CF	KB	
Rev	Description	By	Date	Chk'd	Auth

ATKINS
WS Atkins Ireland Ltd. ©

Atkins House, 150-155
Airside Business Park
Swords
Co. Dublin
Tel (+353) 01 810 8000
Fax (+353) 01 810 8001

Unit 2B
2200 Cork Airport
Business Park, Cork
Tel (+353) 021 429 0300
Fax (+353) 021 429 0360

Client	KILDARE COUNTY COUNCIL
Project	NAAS TO KILL CYCLE SCHEME

Title		PART 8 GENERAL LAYOUT SHEET 6 OF 8			
Original Scale	1:500	Designed / Drawn	Checked	Authorised	KB
Status	PL	Date	22.12.16	Date	22.12.16
Drawing Number	5139616/HW/P8/815	Rev	E		

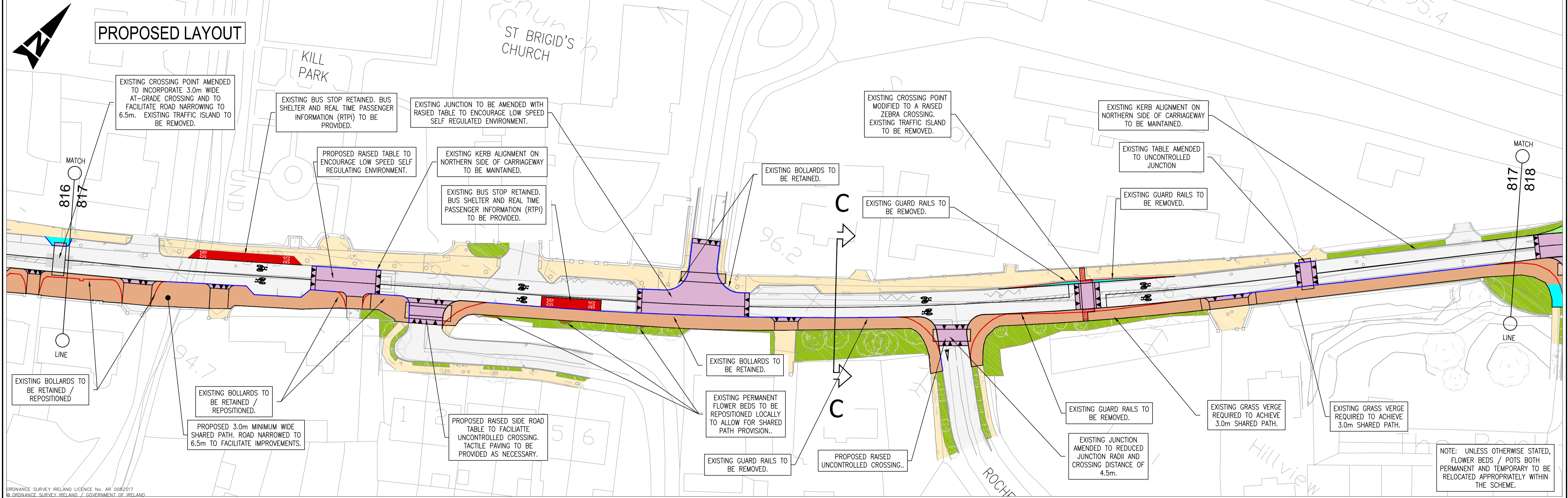
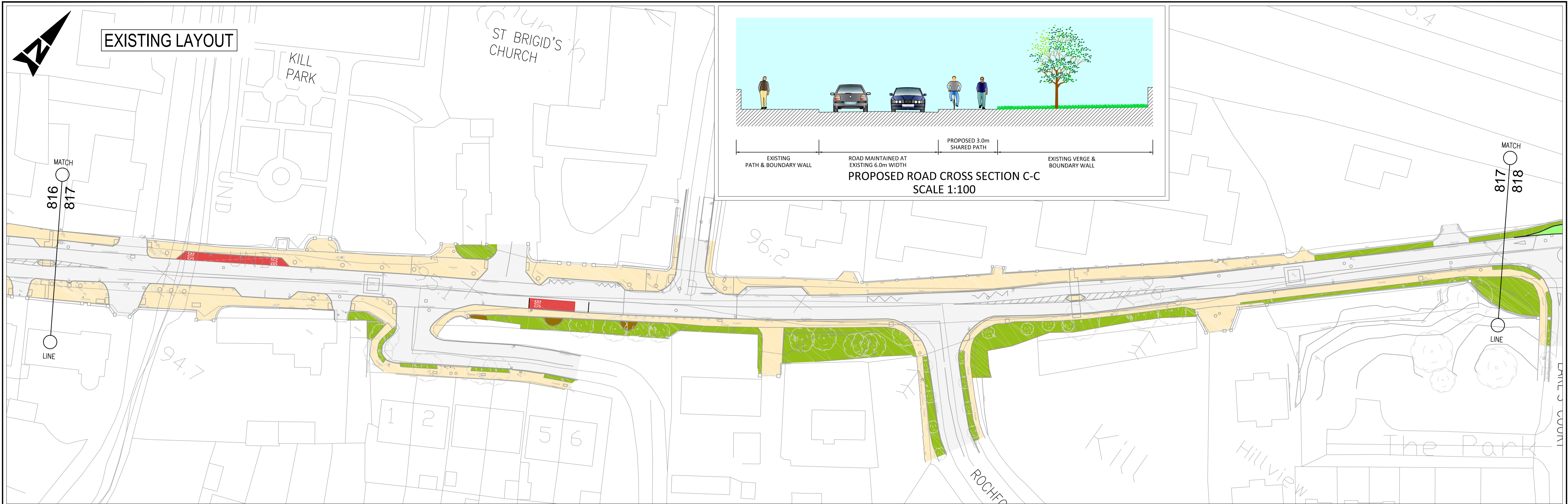

Údarás Náisiúnta Iompair
National Transport Authority

Kildare County Council
Comhairle Contae Chill Dara

LEGEND :

	EXISTING SHARED PATH / FOOTPATH		EXISTING FLOWERBED
	EXISTING CARRIAGEWAY		PROPOSED TACTILE PAVING - CONTROLLED CROSSING
	EXISTING GRASSED VERGE		PROPOSED TACTILE PAVING - UNCONTROLLED CROSSING
	PROPOSED SHARED PATH		BUS STOP
	PROPOSED FOOTPATH / BUILDOUT		EXISTING KERB TO BE RETAINED
	PROPOSED CARRIAGEWAY		EXISTING KERB TO BE REMOVED
	PROPOSED VERGE BUILDOUT		PROPOSED ROAD KERB
	PROPOSED RAISED TABLE		SHARED STREET

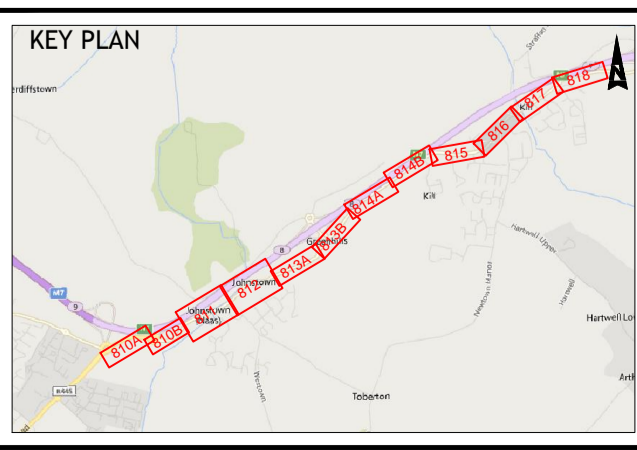

Rev	Description	By	Date	Chk'd	Auth
E	FOR PLANNING	BH	25.09.17	CF	KB
D	PLANNERS COMMENTS	CMK	25.08.17	CF	KB
C	KCC TMS REVIEW	CMK	26.07.17	CF	KB
B	CLIENT REVIEW	CMK	10.02.17	CF	KB
A	PUBLIC INFO EVENT	CMK	18.01.17	CF	KB
-	CLIENT REVIEW	CMK	22.12.16	CF	KB

ATKINS
WS Atkins Ireland Ltd. ©

Atkins House, 150-155
Airside Business Park
Swords
Co. Dublin
Tel (+353) 01 810 8000
Fax (+353) 01 810 8001

Unit 2B
2200 Cork Airport
Business Park, Cork
Tel (+353) 021 429 0300
Fax (+353) 021 429 0360

Client	KILDARE COUNTY COUNCIL
Project	NAAS TO KILL CYCLE SCHEME

Title		PART 8 GENERAL LAYOUT SHEET 8 OF 8			
Original Scale	1:500	Designed / Drawn	Checked	Authorised	
Status	PL	Date	22.12.16	Date	22.12.16
Drawing Number	5139616/HW/P8/817	Rev	E		

NOTE: UNLESS OTHERWISE STATED, FLOWER BEDS / POTS BOTH PERMANENT AND TEMPORARY TO BE RELOCATED APPROPRIATELY WITHIN THE SCHEME.

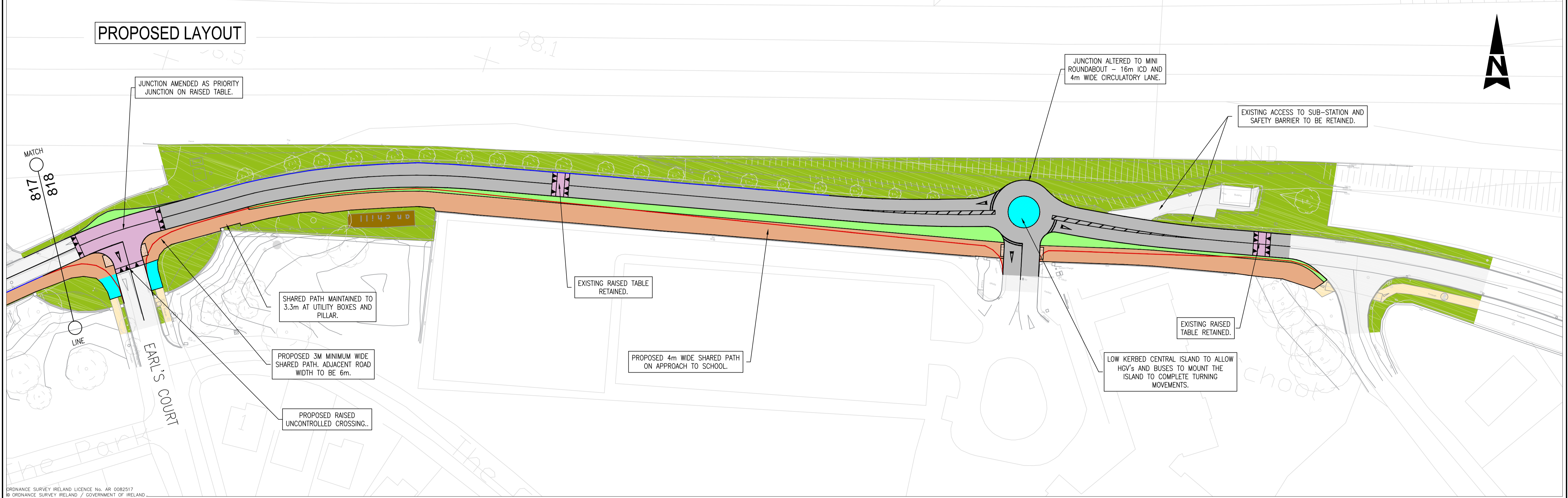
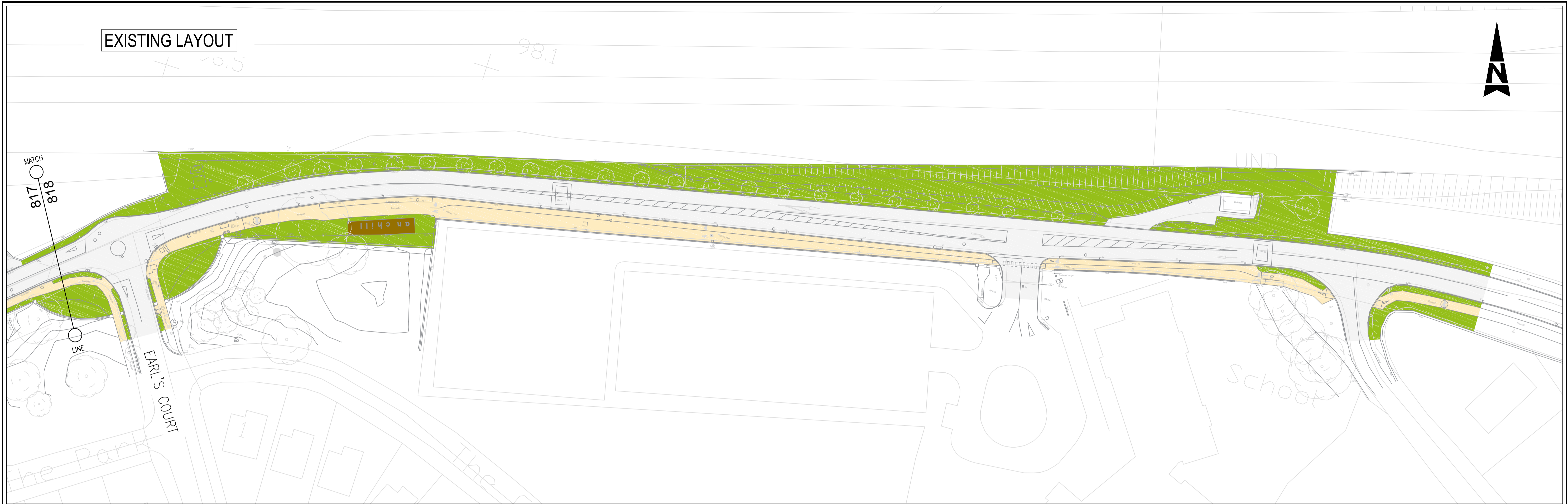

ORDNANCE SURVEY IRELAND LICENCE No. AR 0082517
© ORDNANCE SURVEY IRELAND / GOVERNMENT OF IRELAND

LEGEND :

	EXISTING SHARED PATH / FOOTPATH		EXISTING FLOWERBED
	EXISTING CARRIAGEWAY		PROPOSED TACTILE PAVING - CONTROLLED CROSSING
	EXISTING GRASSED VERGE		PROPOSED TACTILE PAVING - UNCONTROLLED CROSSING
	PROPOSED SHARED PATH		BUS STOP
	PROPOSED FOOTPATH / BUILDOUT		EXISTING KERB TO BE RETAINED
	PROPOSED CARRIAGEWAY		EXISTING KERB TO BE REMOVED
	PROPOSED VERGE BUILDOUT		PROPOSED ROAD KERB
	PROPOSED RAISED TABLE		SHARED STREET

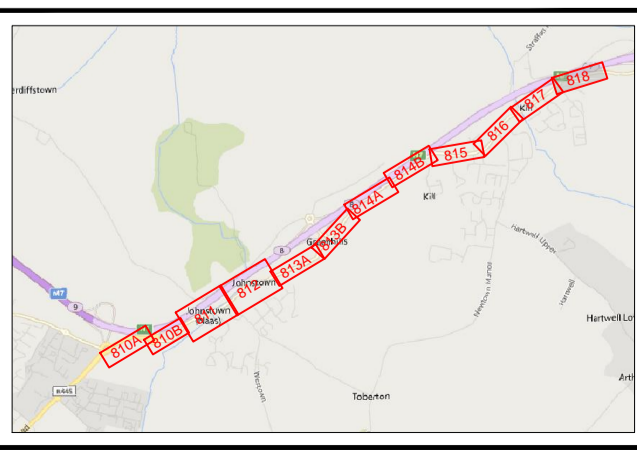

Rev	Description	By	Date	Chk'd	Auth
B	FOR PLANNING	BH	25.09.17	CF	KB
A	PLANNERS COMMENTS	CMK	25.08.17	CF	KB
-	KCC TMS REVIEW	CMK	26.07.17	CF	KB

ATKINS
WS Atkins Ireland Ltd. ©

Atkins House, 150-155
Airside Business Park
Swords
Co. Dublin
Tel (+353) 01 810 8000
Fax (+353) 01 810 8001

Unit 2B
2200 Cork Airport
Business Park, Cork
Tel (+353) 021 429 0300
Fax (+353) 021 429 0360

Client	KILDARE COUNTY COUNCIL
Project	NAAS TO KILL CYCLE SCHEME

Title		PART 8 GENERAL LAYOUT SHEET 9 OF 9			
Original Scale	1:1000	Designed/Drawn	Checked	Authorised	
		CMK	CF	KB	
Status	PL	Date	26.07.17	Date	26.07.17
Drawing Number	5139616/HW/P8/818	Rev			
					B